

Cane Cabinet

By **House on Longwood Lane**

Difficulty

Moderate

A three-pane cane cabinet with modern straight lines and 3-shelf interior storage. This cane cabinet is the perfect touch of modern mixed with trendy cane webbing, great for use as a wardrobe, pantry, linen cabinet and more!

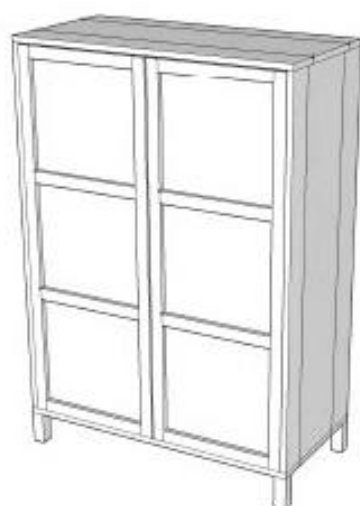
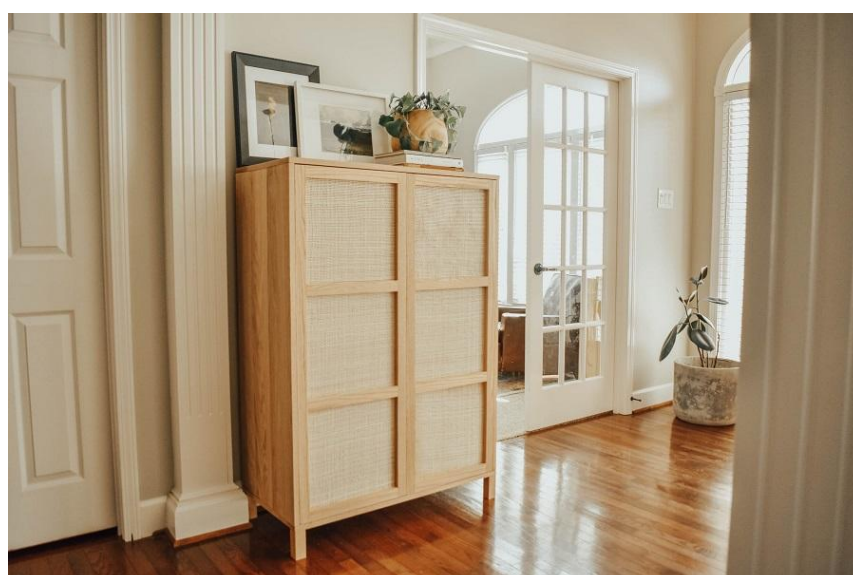

Tools

Kreg Tools



[Kreg® Pocket-Hole Jig 720PRO](#)



[Concealed Hinge Jig](#)



[Wood Project Clamp - 3"](#)



[Right Angle Clamp](#)

Other Tools

Square

Parallel Clamps

Miter Saw

Orbital Sander

Tape Measure

Drill/Driver

Table Saw or Circular Saw

Staple Gun

Materials

Wood Products

- 2 Oak Boards , 1x10 @ 37"
- 2 Oak Boards , 1x6 @ 37"
- 2 Oak Boards , 1x4 @ 37"
- 6 Oak Boards , 1x6 @ 48"
- 2 Oak Boards , 1x2 @ 48"
- 5 Oak Boards , 1x2x8
- 1 3/4" Oak Plywood Full Sheet , 4'x8'
- 1 Oak Board , 2x2x3

Hardware & Supplies

- 102 1 1/4" Pocket-hole Screws
- 4 1 1/2" Wood Screws
- 1 Wood Glue
- 2 Pair Inset Cabinet Hinges
- 2 Cabinet Pulls *Optional
- 7 Open Box Weave Cane Webbing - 24" Or 18" Wide
- 1 1/4" Crown Staples
- 1 Oak Edgebanding

Cut List & Parts

- 2 Top & Bottom , $\frac{3}{4}$ " X 9 $\frac{1}{2}$ " X 36 $\frac{5}{8}$ "
- 2 Top & Bottom , $\frac{3}{4}$ " X 5 $\frac{1}{2}$ " X 36 $\frac{5}{8}$ "
- 2 Top & Bottom , $\frac{3}{4}$ " X 3 $\frac{1}{2}$ " X 36 $\frac{5}{8}$ "
- 6 Side Panels , $\frac{3}{4}$ " X 5 $\frac{1}{2}$ " X 47 $\frac{1}{2}$ "
- 2 Side Panels , $\frac{3}{4}$ " X 1 $\frac{1}{2}$ " X 47 $\frac{1}{2}$ "
- 1 Plywood Backing , 35 $\frac{1}{8}$ " X $\frac{3}{4}$ " X 47 $\frac{1}{2}$ "
- 2 Plywood Shelves , 35 $\frac{1}{8}$ " X 15" X $\frac{3}{4}$ "
- 4 Door , 1 $\frac{1}{2}$ " X $\frac{3}{4}$ " X 47 $\frac{5}{16}$ "
- 8 Door , 1 $\frac{1}{2}$ " X $\frac{3}{4}$ " X 14 $\frac{3}{8}$ "
- 1 Door Catch , 1 $\frac{1}{2}$ " X $\frac{3}{4}$ " X 3"
- 4 Legs , 1 $\frac{1}{2}$ " X 1 $\frac{1}{2}$ " X 4"
- 6 Cane Webbing , 15 $\frac{1}{2}$ " L X 14 $\frac{1}{2}$ " W

Directions

1**Attach boards to create top & bottom**

Glue and screw together boards to create the top and bottom: $\frac{3}{4}$ " x $9\frac{1}{2}$ " x $36\frac{5}{8}$ ", $\frac{3}{4}$ " x 4 $\frac{3}{4}$ " x $36\frac{5}{8}$ ", and $\frac{3}{4}$ " x $3\frac{1}{2}$ " x $36\frac{5}{8}$ ".

Make 2.

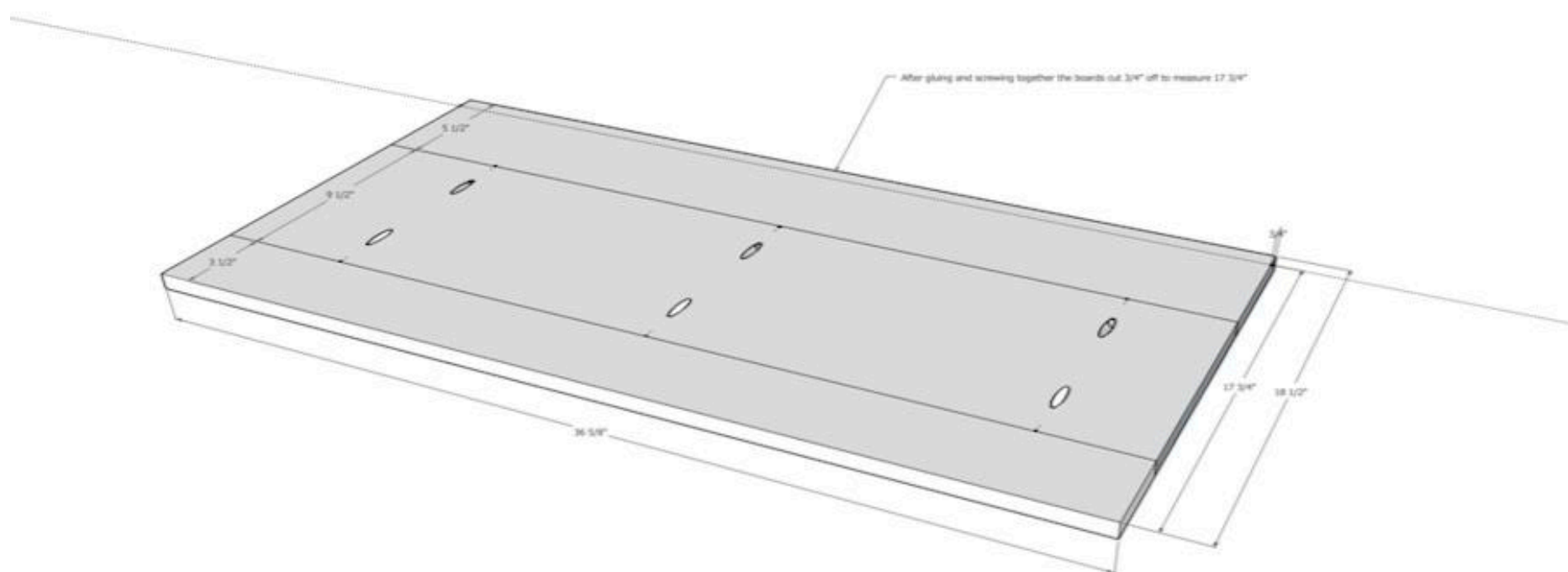

2

Attach boards to create side panels

Glue and screw together boards to create side panels: 3/4" x 5 1/2" x 47 1/2" and 3/4" x 1 1/2" x 47 1/2".
Make 2.

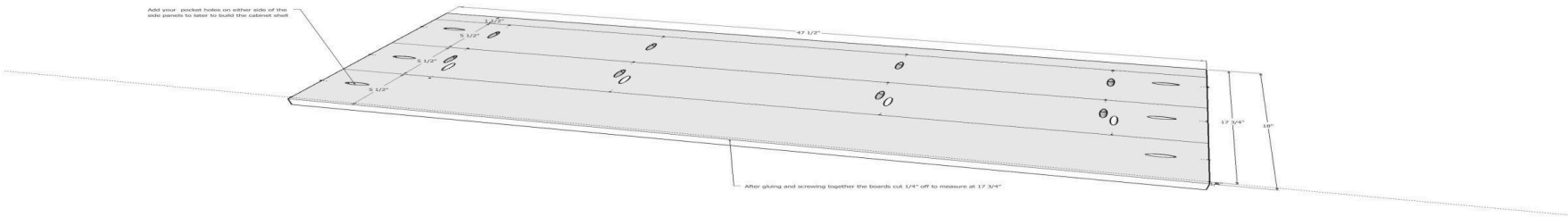

3

Attach side panels to backing

Attach the side panels to the outermost side of backing using wood glue and 1 1/4" pocket hole screws.

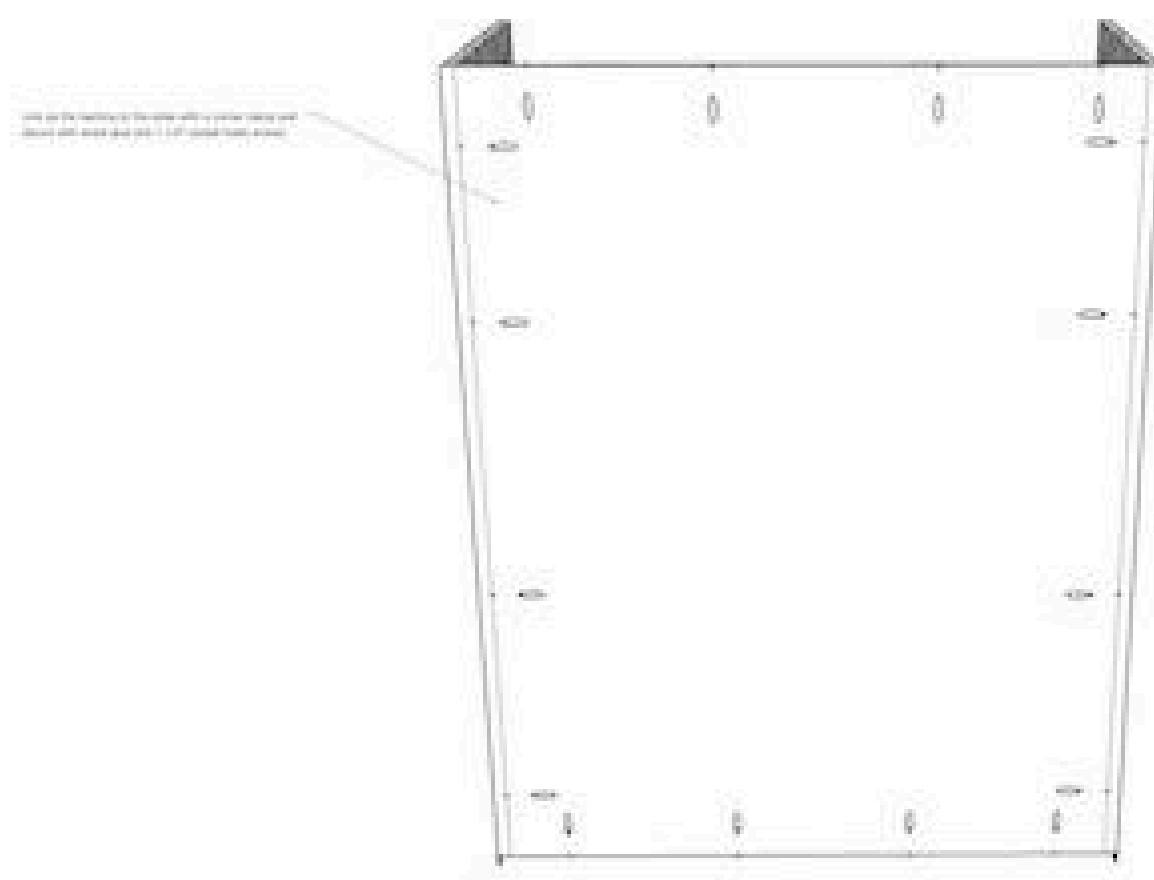

4

Attach the bottom

Attach the bottom with the pocket holes facing up. Both the top and bottom pocket holes should be facing the same direction.

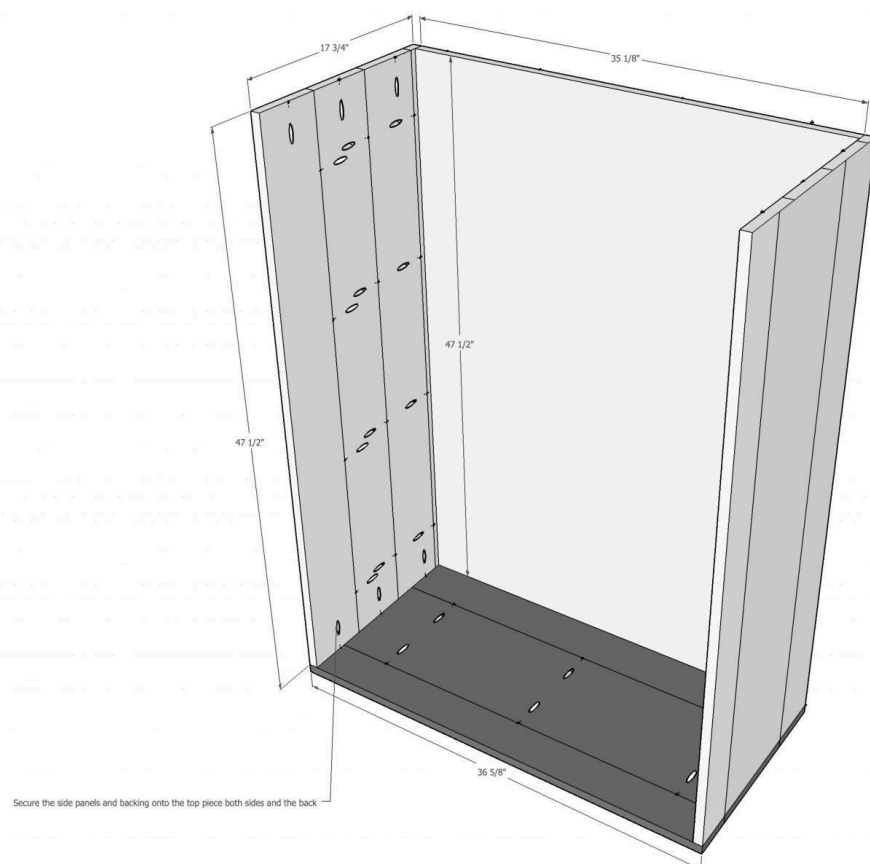

5

Attach the top

Attach the top with the pocket holes facing down. Both the top and bottom pocket holes should be facing the same direction.

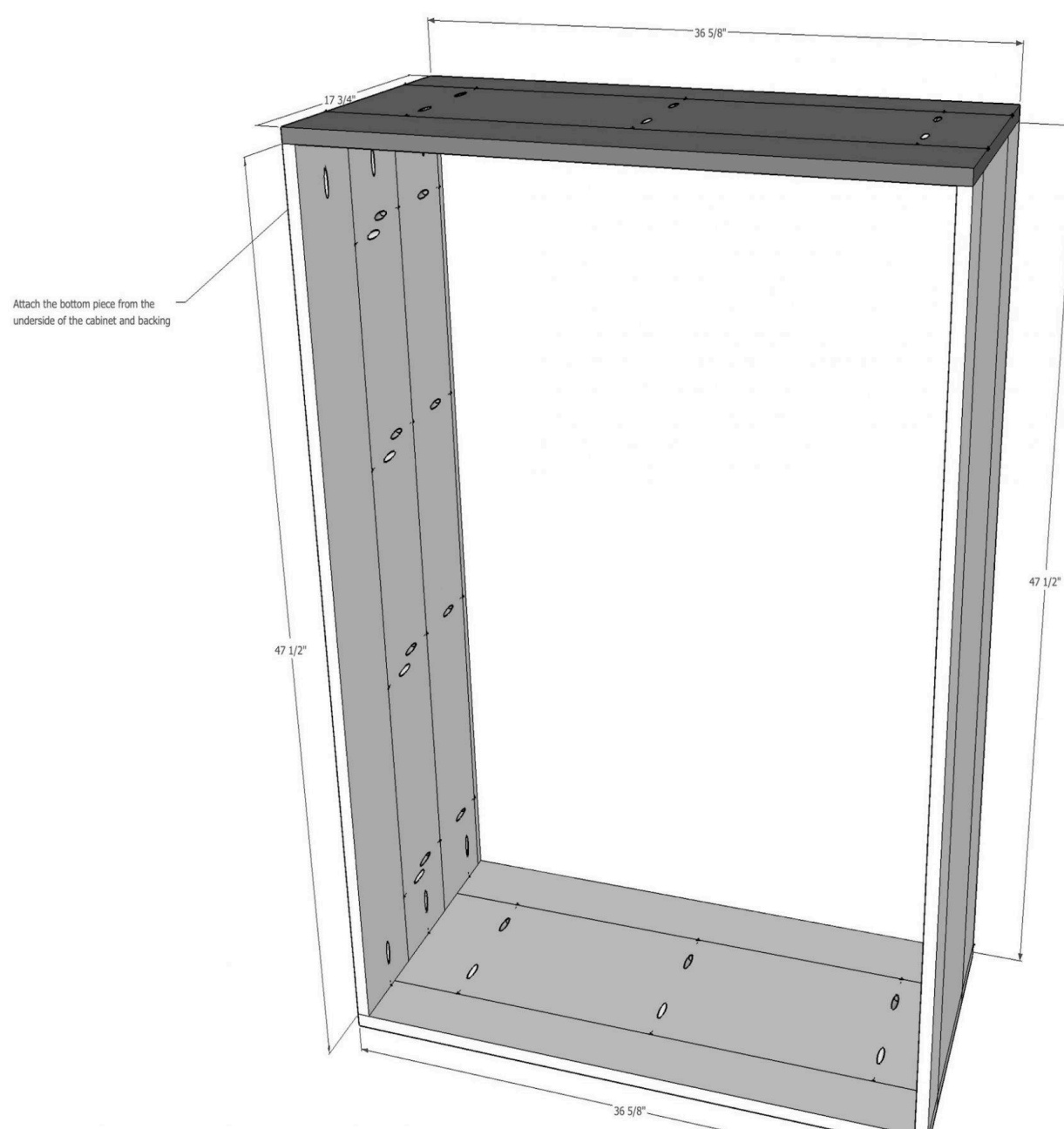

6

Assemble doors

Put together doors using a 3" wood clamp at the joint and (2) 1 1/4" pocket-hole screws on either side of the 1 1/2" x 3/4" x 14 3/8". Your doors will be smaller than your opening at 3/32" gap around the door for an inset cabinet door.

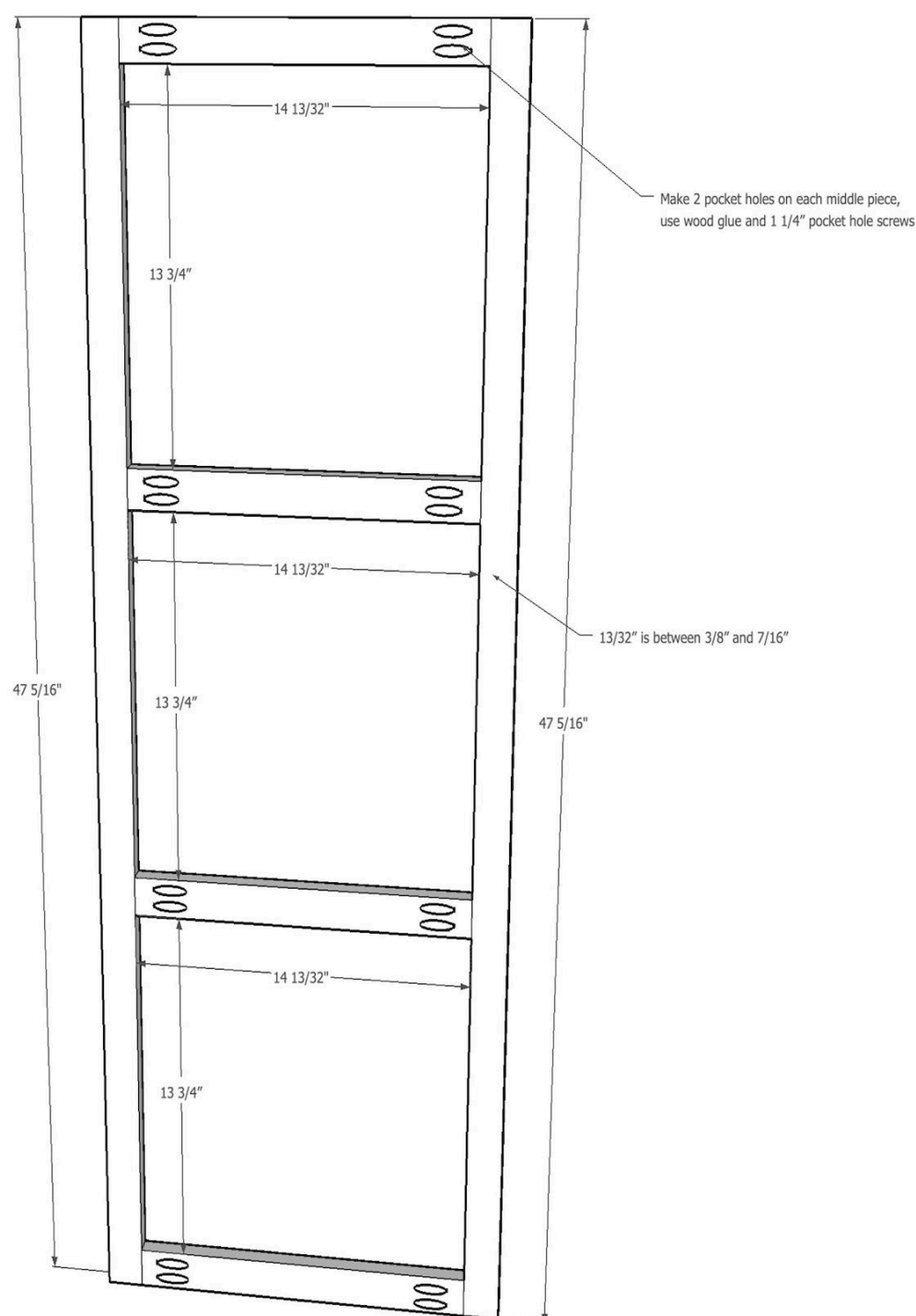

7

Drill concealed hinge holes

Use your concealed hinge jig to make 2 hinge holes on either end of the cabinet door. The number of hinges is based on how heavy your door is (9-13lbs only needs 2 hinges).

8

Attach legs

Attach legs by screwing from the interior bottom of the cabinet down through the legs.

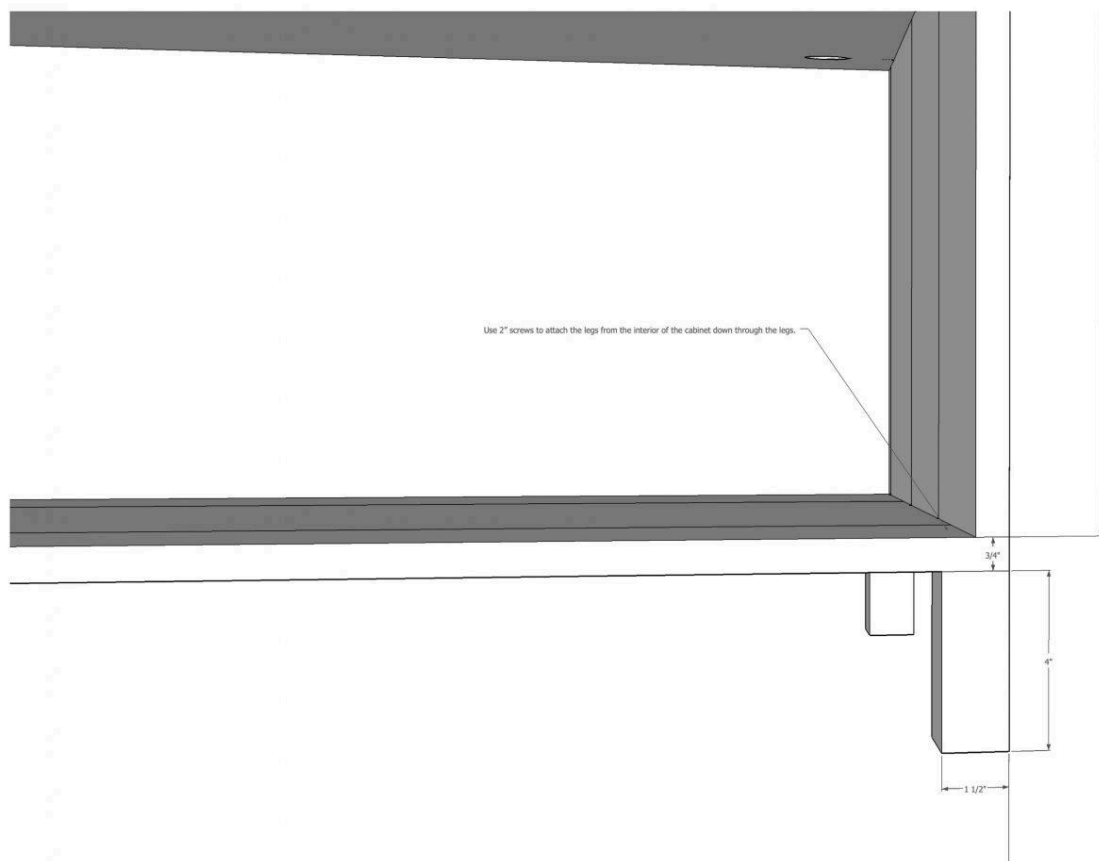

9**Attach hinges**

Attach the hinge plate to the interior cabinet shell $2\frac{3}{16}$ " from the front edge, directions will say $1\frac{7}{16}$ ". You need to add the width of your door ($\frac{3}{4}$ ") to the $1\frac{7}{16}$ ". Follow hinge installation guide instructions.

10**Apply edgebanding**

Add oak edgebanding to one long edge of your $35\frac{1}{8}$ " x 15 " x $\frac{3}{4}$ " shelves. Attach shelves $15\frac{3}{4}$ " from the top interior part of the cabinet to the top of the $\frac{3}{4}$ " plywood shelf, using $1\frac{1}{4}$ " pocket-hole screws.

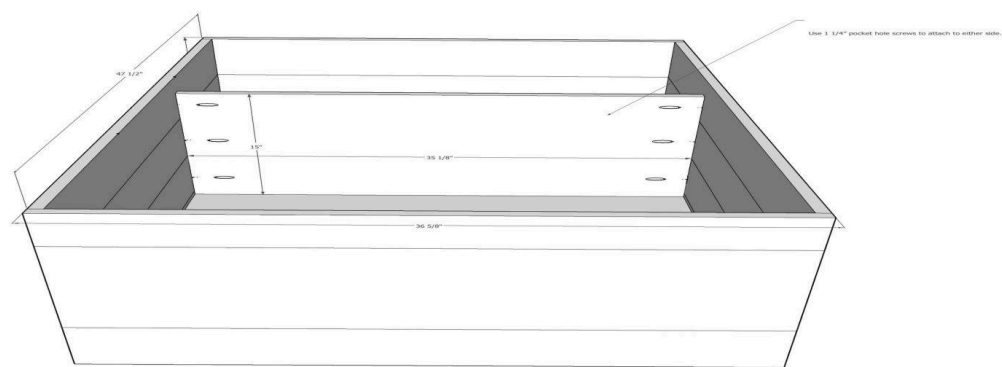
**11****Attach cane webbing**

Use $\frac{1}{4}$ " crown staples to attach your cane webbing at least a $\frac{1}{2}$ " overlay from the edge of the wood. Cut around the hole for your concealed hinges.

Soak cane for 30 minutes in warm water before attaching for optimal usage.

*Optional - Apply wood glue over staples and add a small trim piece if you wish to cover up the raw edge.

12**Attach doors**

Clip in your hinges and attach doors to concealed hinges separately. With the 110-degree angle of the inset hinges, getting the hinges to clip into the hinge plate was difficult when already attached to the doors. Adjust hinges as necessary, there should be a 3/32" gap around the inset cabinet doors.

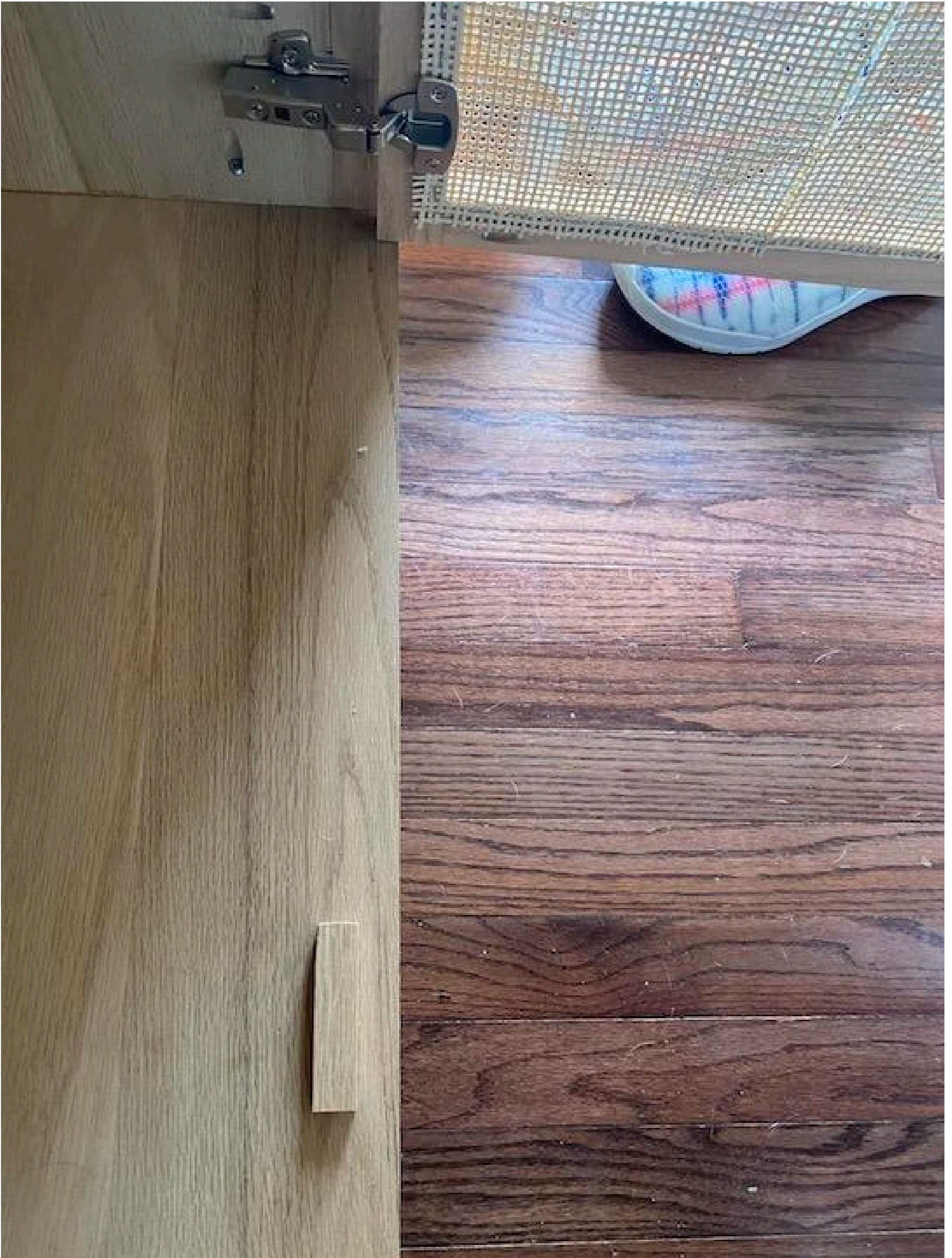

13

Add interior door stopper

Attach interior door stopper by using scrap wood, cut (2) 1 ½" x 3" pieces and glue 1 ½" inset from the edge. Add this to the top and bottom to stop the doors from over extending into the cabinet.



14

Add safety braces

For safety, please brace the cabinet to the wall using anti-tip hardware for use around children.
